

High Road, Whetstone, N20

2 Bedrooms 2 Bathrooms 1 Reception

£2,000 PCM









Adam Hayes - North Finchley Office - Lettings 365 Ballards Lane, North Finchley, London, N12 8LL

Tel: 020 8445 4008 Email: info@adam-hayes.co.uk Web: www.adam-hayes.co.uk

High Road, Whetstone, N20

£2,000 PCM

2 Bedrooms | 2 Bathrooms | 1 Receptions

Key Features

- Two Bedrooms
- Two Bathrooms
- Great Location
- 19ft Reception
- Unfurnished
- Communal Parking
- Communal Gardens

Other Information

Council Tax Band: C
Length of Tenancy: Long Let
Deposit: £2,305

Nearest Stations

Totteridge & Whetstone Station	0.5 miles
Woodside Park Station	0.6 miles
Oakleigh Park Station	1.0 miles

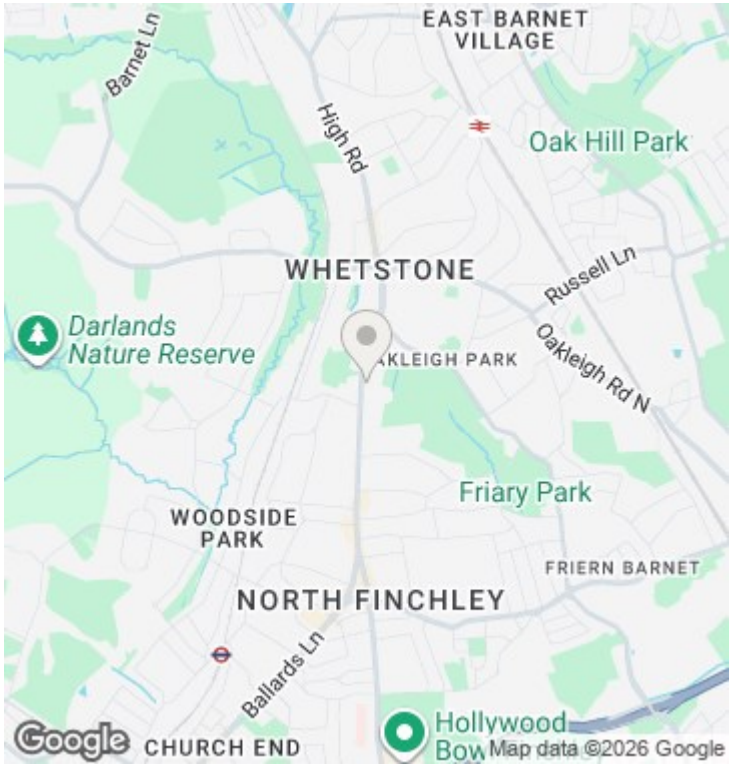

Property Description

A spacious two bedroom two bathroom (one en-suite) second floor purpose built apartment situated in this popular block set back off Whetstone High Road, within easy access of Totteridge & Whetstone Tube Station and local amenities. The property benefits from an approximately 19ft reception, a modern fitted kitchen, a modern shower room, double glazing, gas central heating, communal gardens and communal parking on a first come first serve basis. Offered unfurnished. However, to really appreciate the size, condition and location an internal viewing is highly recommended via the landlord's main agent Adam Hayes Estate Agents on 020 8445 4008.

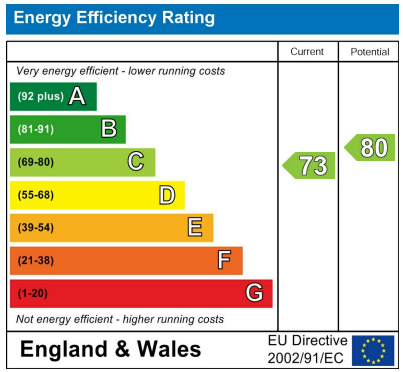

Adam Hayes - North Finchley Office - Lettings 365 Ballards Lane, North Finchley, London, N12 8LL
Tel: 020 8445 4008 Email: info@adam-hayes.co.uk Web: www.adam-hayes.co.uk

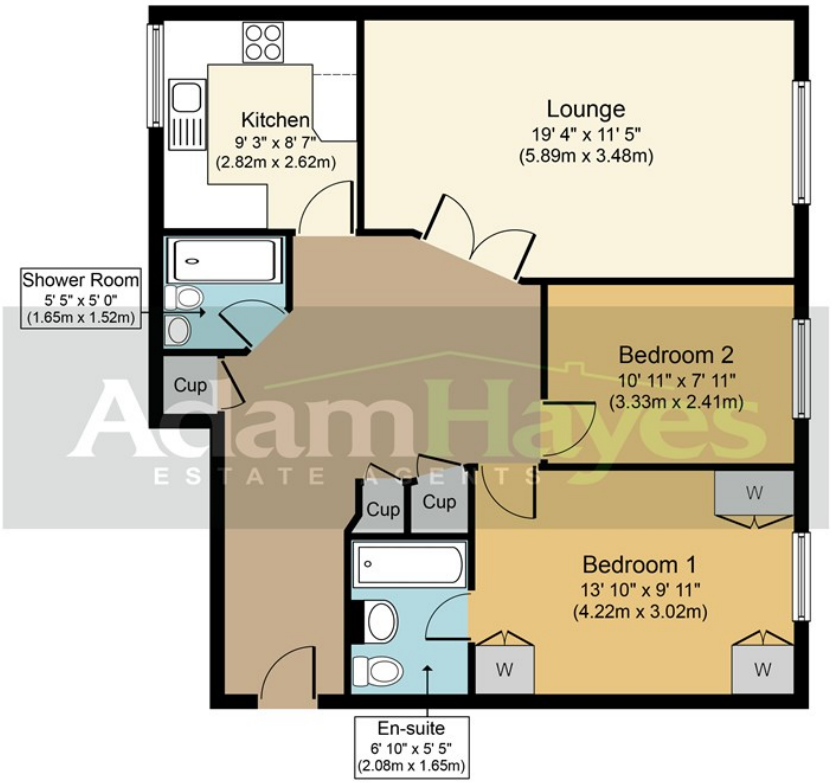

Approximate Floor Area
803 sq. ft.
(74.6 sq. m.)

Whilst every attempt has been made to ensure the accuracy of the floor plan contained here, measurements of doors, windows, rooms and any other items are approximate and no responsibility is taken for any error, omission, or mis-statement. This plan is for illustrative purposes only and should be used as such by any prospective purchaser or tenant. The services, systems and appliances shown have not been tested and no guarantee as to their operability or efficiency can be given.
Copyright V360 Ltd 2017 | www.houseviz.com

These particulars, whilst believed to be accurate, are set out as a general outline only for guidance and do not constitute any part of an offer or contract. Intending purchasers or prospective tenants should not rely on them as statements or representation of fact, but must satisfy themselves by inspection or otherwise as to their accuracy. We have not carried out a detailed survey, not tested the services, appliances and specific fittings. Room sizes should not be relied upon for carpets and furnishings. The measurements given are approximate. No person in this firm's employment has the authority to make or give any representation or warranty in respect of the property.